

C.P.H.
DEAN

Chhatrapati Shahu Maharaj Shikshan Sanstha's
Dental College & Hospital
Kanchanwadi, Aurangabad.



Chhatrapati Shahu Maharaj Shikshan Sanstha's
Dental College & Hospital
Kanchanwadi, Aurangabad.

Objective structured Practical Examination (OSPE)



 GPS Map Camera

KANCANWADI

Daiva-Bharti
Accident Hos

Aurangabad, Maharashtra, India
R7MR+JH8, Kanchanwadi, Aurangabad, Maharashtra
431136, India
Lat 19.834201°
Long 75.291471°
15/07/22 10:57 AM

Objective structured Practical Examination (OSPE)

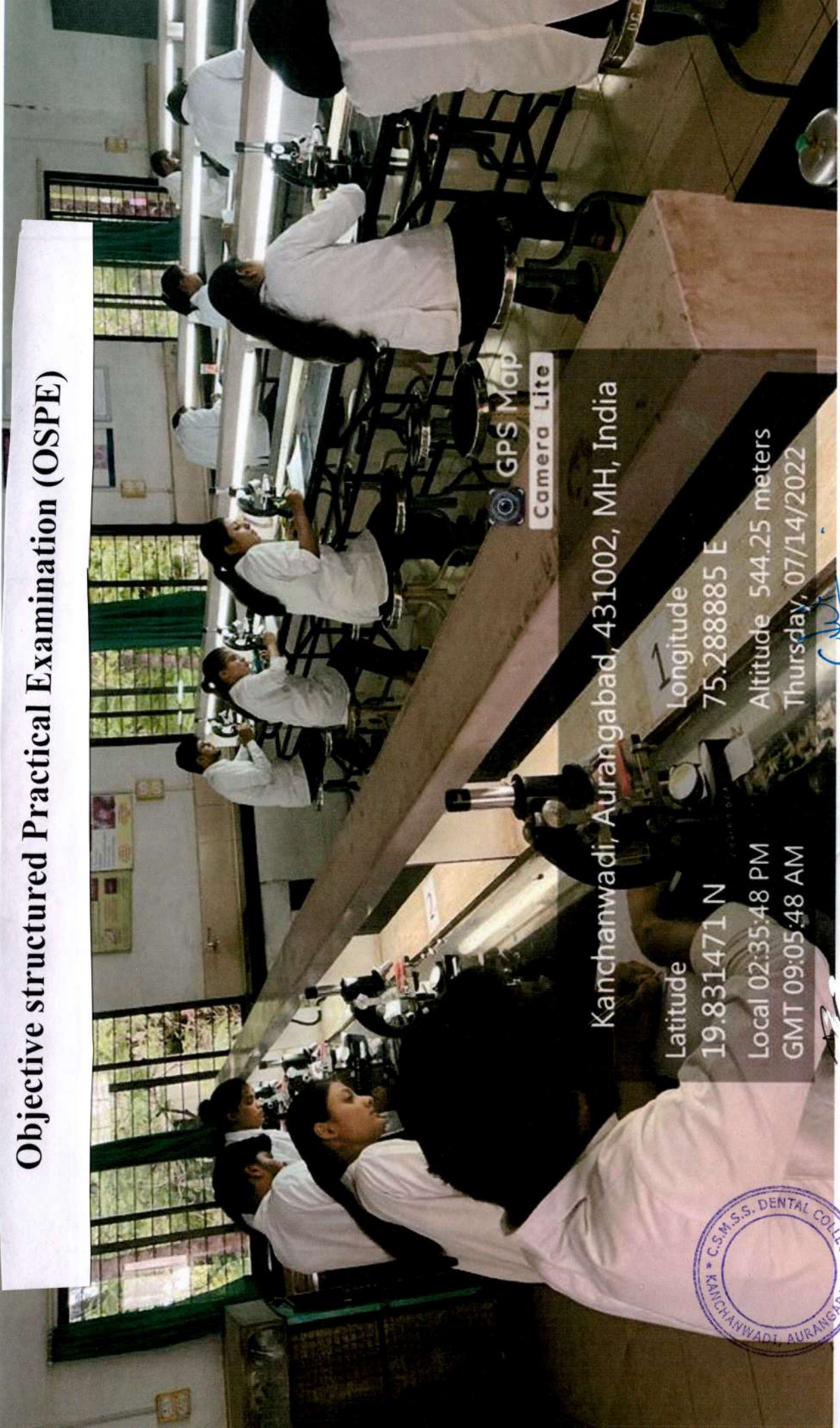

Kanchanwadi, Aurangabad, 431002, MH, India

Latitude

19.831471 N

Local 02:35:48 PM

GMT 09:05:48 AM

Longitude

75.288885 E

Altitude 544.25 meters

Thursday, 07/14/2022



Chhatrapati

Chhatrapati Shahu Maharaj Shikshan Sanstha's
Dental College & Hospital
Kanchanwadi, Aurangabad.

DEAN
Chhatrapati Shahu Maharaj Shikshan Sanstha's
Dental College & Hospital
Kanchanwadi, Aurangabad.

Objective structured clinical examination (OSCE)

Chhatrapati Shahu Maharaj Shikshan Sanstha's
Dental College and Hospital
Aurangabad,

Dept of Oral Medicine and Radiology.

Objective structured clinical examination (OSCE)

OSCE station 01

History taking for dental pain(15marks)

Time 15 min

Name of the student

Roll No

Check list

A) history taking

Asked

Not

Asked

1 Reason for visit

2 Duration of pain

3 Site of pain

4 Time of onset

5 Severity of pain

6 Mode of onset (sudden / gradual)

7 Character of pain

8 Progressive

9 Radiating pain

10 Frequency

11 Exacerbation

12 Reliving pain

13 Past medical History

14 Past Dental History

B Interpersonal skills

1 Addressed Patient appropriately

2 Made the patient comfortable

3 Organized conduction of interaction

Chhatrapati Shahu Maharaj Shikshan Sanstha's

DEAN

- 4 Maintained eye contact
- 5 Allowed Patient to speak
- 6 Reassured Patient
- 7 Explained new step to the patient

Score –

DEAN

Chhatrapati Shahu Maharaj Shikshan Sanstha's
Dental College & Hospital
Kanchanwadi, Aurangabad.

Chhatrapati Shahu Maharaj Shikshan Sanstha's
Dental College & Hospital
Kanchanwadi, Aurangabad.

OSCE Station 02

Marks 20 Time 20

Name of the student

Roll. No

Check list

A) General Examination	Marks	if done correctly
1 Temperature	1	
2 Respiratory rate	1	
3 Radial pulse	1	
4 Estimated systolic press		
By palpation of radial artery	1	
5 Taken B.P correct	1	
6 Pallor	1	
7 Icterus	1	
8 Clubbing	1	
9 Oedema	1	
10 Cynosis	1	
B) Local Examination		
1 Tooth identification using FDI	1	
2 TMJ exam	1	
3 Muscles of mastication	1	
4 Lymph nodes	1	
5 Salivary glands	1	
6 Tenderness	1	
7 Mobility(ant post teeth)	1	
8 Tongue	1	
9 Mucosae	1	
10 Oropharynx	1	

DEAN

Score –

OSCE Station 03

Name of the student

Roll.No

Marks – 05

Time 10 min

Case

A 18yrs old female patient presented with a complaint of sharp pain with lower left posterior tooth since 2days patient patient is healthy with no discomfort except for tooth ache .

She had taken analgesics for the pain but there was temporary relief .on asking further she reported same episode 6 months back which was accomplished by an intraoral swelling ,the swelling ruptured in few days to regress the pus discharge .the pain subsided on taking medications on clinical exam .36 showed deep mesial caries with tenderness with inflammation over attached gingiva in relation to 36.

- 1) What could be the clinical diagnosis
02 Marks
- 2) Differential Diagnosis ?
02 Marks
- 3) What investigations are required
01 Marks

DEAN

OSCE Station 04

Radiographic diagnosis

10 marks

10mins

Name

Roll.no

Xray is provided

Rdiographic interpretation

Radiographic diagnosis

Score

Sign of Teacher



DEAN

Chhatrapati Shahu Maharaj Shikshan Sanstha's
Dental College & Hospital
Kanchanwadi, Aurangabad.

Chhatrapati Shahu Maharaj Shikshan Sanstha's
Dental College & Hospital
Kanchanwadi, Aurangabad.



GPS Map Camera



Aurangabad, Maharashtra, India

R7JQ+P7V, in front of CSMSS Dental College
Road, Kanchanwadi, Aurangabad, Maharashtra
431136, India

Lat 19.831576°

Long 75.288426°

09/11/22 11:05 AM GMT +05:30



Department of Orthodontics [OSPE]



Nov 7, 2022 16:27:08

Kanchanwadi Aurangabad district
Maharashtra



Handwritten signature

DEAN
Chhatrapati Shahu Maharaj Shikshan Sanstha's
Dental College & Hospital

Chhatrapati Shahu Maharaj Shikshan Sanstha's
Dental College & Hospital



GPS Map Camera



Aurangabad, Maharashtra, India

R7JQ+VG8 CSMSS Botanical Garden, Kanchanwadi,

Aurangabad, Maharashtra 431136, India

Lat 19.831646°

Long 75.288703°

09/11/22 11:14 AM GMT +05:30

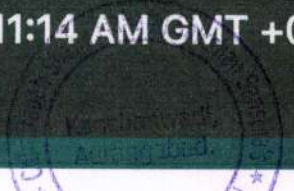

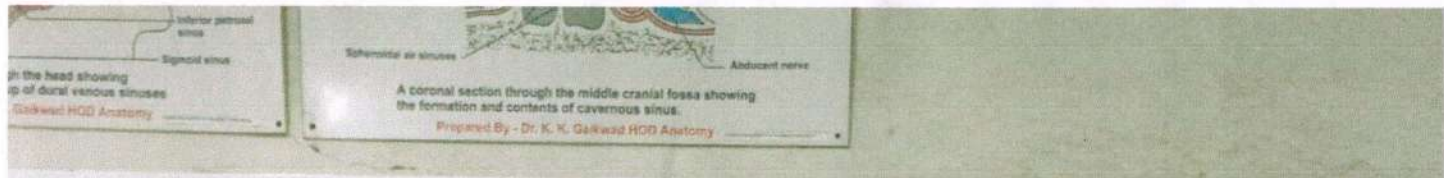

MUSEUM



 GPS Map Camera



Aurangabad, Maharashtra, India

R7JQ+HQ2, near Dhillon Residency, Kanchanwadi,
Aurangabad, Maharashtra 431005, India

Lat 19.831483°

Long 75.288757°

09/11/22 11:07 AM GMT +05:30

Chh
DEAN

Chhatrapati Shahu Maharaj Shikshan Sanstha's
Dental College & Hospital



Chhatrapati Shahu Maharaj Shikshan Sanstha's
Dental College & Hospital

Department of Prosthodontics [OSCE]



GPS Map Camera

Aurangabad, Maharashtra, India

R7JQ+726, Kanchanwadi, Aurangabad, Maharashtra 431136, India

Lat 19.830961°

Long 75.287461°

09/11/22 11:08 AM GMT +05:30



Chhatrapati Shahu Maharaj Shikshan Sanstha
Dental College & Hospital
Kanchanwadi, Aurangabad

Chhatrapati Shahu Maharaj Shikshan Sanstha
Dental College & Hospital
Kanchanwadi, Aurangabad

Department of Prosthodontics [OSCE]



 GPS Map Camera

Aurangabad, Maharashtra, India
R7JQ+726, Kanchanwadi, Aurangabad, Maharashtra 431136, India
Lat 19.830961°
Long 75.287461°
09/11/22 11:08 AM GMT +05:30

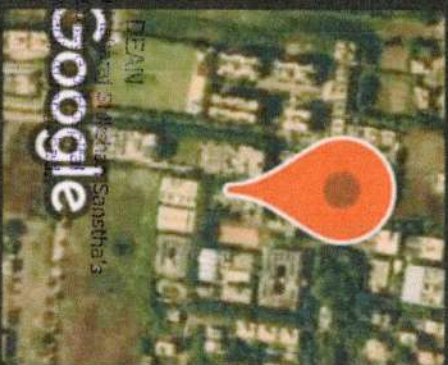

Chhatrapati Shahu Maharaj Vastu Sangrahalaya
Dental College & Hospital
Kanchanwadi, Aurangabad



Dr. [Signature]

Chhatrapati Shahu Maharaj Vastu Sangrahalaya
Dental College & Hospital
Kanchanwadi, Aurangabad

Department of Periodontology [OSCE]



GPS Map Camera



Aurangabad, Maharashtra, India
R7MQ+3RV, CSMSS Rd, Kanchanwadi, Aurangabad, Maharashtra
431136, India
Lat 19.832959°
Long 75.289648°
09/11/22 10:56 AM GMT +05:30

Dr. S. S. Shinde

Dr. Pratik Shinde
Dental College & Hospital
Kanchanwadi, Aurangabad

Dr. Pratik Shinde
Dental College & Hospital
Kanchanwadi, Aurangabad



Dental Microscope

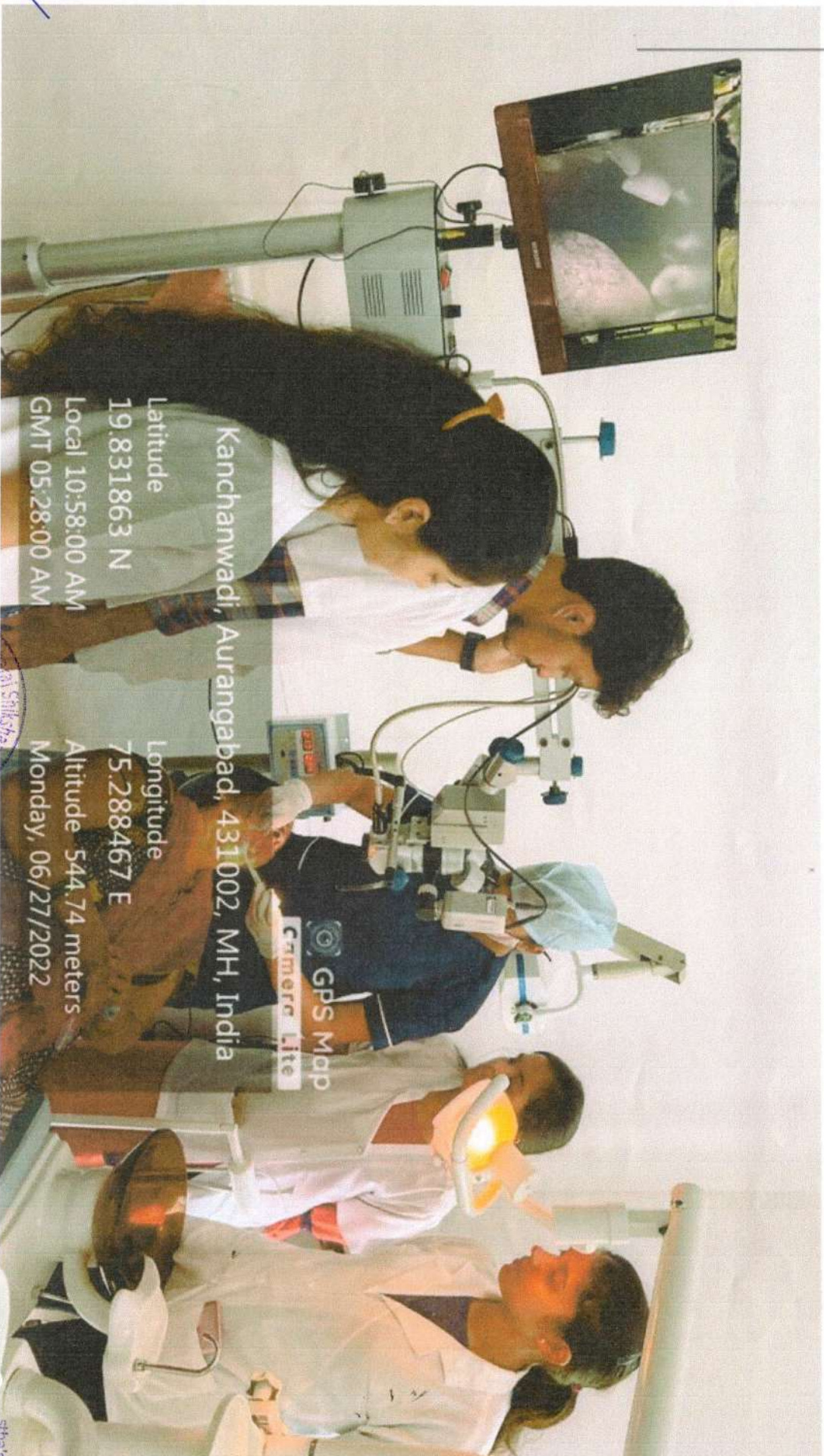

Kanchanwadi, Aurangabad, 431002, MH, India

Latitude
19.831863 N
Local 10:58:00 AM
GMT 05:28:00 AM

Longitude
75.288467 E
Altitude 544.74 meters
Monday, 06/27/2022

GPS Map
Camera Lite



DEAN

Chhatrapati Shahu Maharaj Shikshan Sanstha's
Dental College & Hospital
Kanchanwadi, Aurangabad.

Chhatrapati Shahu Maharaj Shikshan Sanstha's
Dental College & Hospital
Kanchanwadi, Aurangabad.

stha's

Department of Orthodontics [OSPE]

Nov 7, 2022 16:28:32

Kanchanwadi Aurangabad district
Maharashtra



Chh



Orthopantamogram Machine

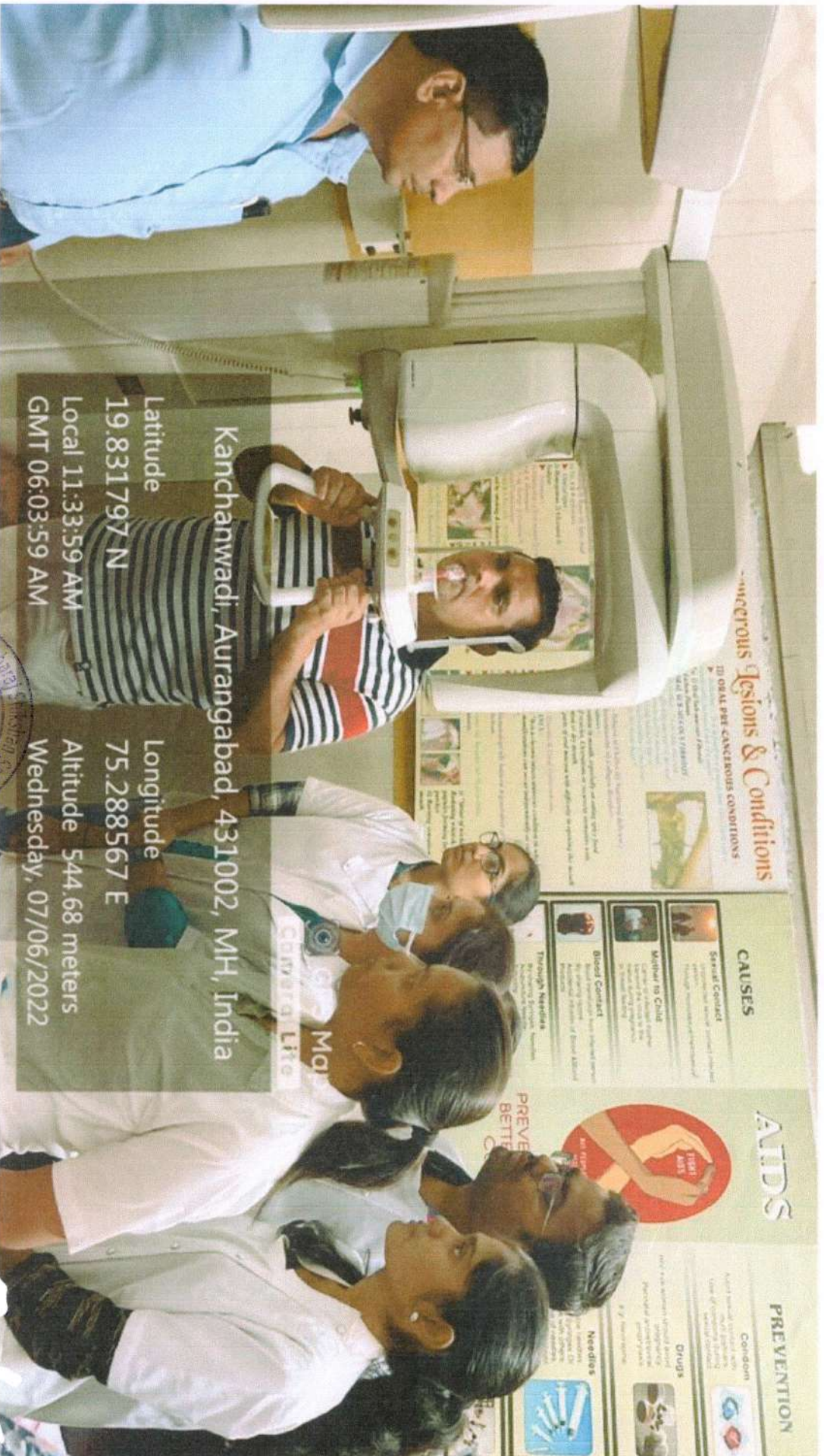

Kanchanwadi, Aurangabad, 431002, MH, India
Latitude 19.831797 N
Local 11:33:59 AM
GMT 06:03:59 AM
Longitude 75.288567 E
Altitude 544.68 meters
Wednesday, 07/06/2022

Chh
DEAN
Chhatrapati Shahu Maharaj Shikshan Sanstha's
Dental College & Hospital
Kanchanwadi, Aurangabad.



Chhatrapati Shahu Maharaj Shikshan Sanstha's
Dental College & Hospital
Kanchanwadi, Aurangabad.

Laser



Chale
DEAN
Chhatrapati Shahu Maharaj Shikshan Sanstha's
Dental College & Hospital
Kanchanwadi, Aurangabad.



Chhatrapati Shahu Maharaj Shikshan Sanstha's
Dental College & Hospital
Kanchanwadi, Aurangabad.