



ISO 21001: 2018, ISO 14001: 2015 & ISO 50001:2018 CERTIFIED

CHHATRAPATI SHAHU MAHARAJ SHIKSHAN SANSTHA'S

## DENTAL COLLEGE & HOSPITAL, AURANGABAD

छत्रपती शाहु महाराज शिक्षण संस्थेचे

दंत महाविद्यालय व रुग्णालय, औरंगाबाद

Address: Kanchanwadi, Paithan Road, Aurangabad-431011 (M.S.) कांचनवाडी, पैठण रोड, औरंगाबाद - 431011 (एम. एस.)

Tel.: (0240) 2379248, 2646464, 2379035

Email: dean@csmsdental.com, office@csmsdental.com Website :- www.csmsdental.com

UG/PG/Ph.D Recognized Institute by Dental Council of India/Central Govt. New Delhi  
and affiliated to Maharashtra University of Health Sciences, Nashik (M.S.)

Date: -02/02/2023

### CAMP REPORT

Department of Public Health Dentistry conducted dental camp and health education program at LAKHEGAON, PAITHAN, AURANGABAD . During this camp 37 examinations were done . Most of the patients needed treatments such as extraction and scaling. Patients were also explained the importance of oral hygiene. Patients were referred at CSMSS dental college for further the treatment. This activity of our team is always encouraging , which the community members avail the benefits of dental services.

Total number of patients done : 37

Time :- 10.00 am to 3.00 pm

Venue :- Lakhegaon, Paithan, Aurangabad

Number of Interns :7

1) Hanika Ferwani

2) Sakshi Jain

3) Yogeshwari Chillarge

4) Payal Kamlani

5) Amit Eppar

6) Pratik Hiwarkar

7) Arib Hashmi

Dr. Kushal Shinde - Reader

Dr. Kunal Deshmukh - Lecturer

Department of Public Health Dentistry .

( Dr. Lata Kale )  
Dean

( Dr. S.C. Bhojar )  
Director

DEAN

Chhatrapati Shahu Maharaj Shikshan Sanstha  
Dental College & Hospital  
Kanchanwadi, Chhatrapati Sambhajinagar.

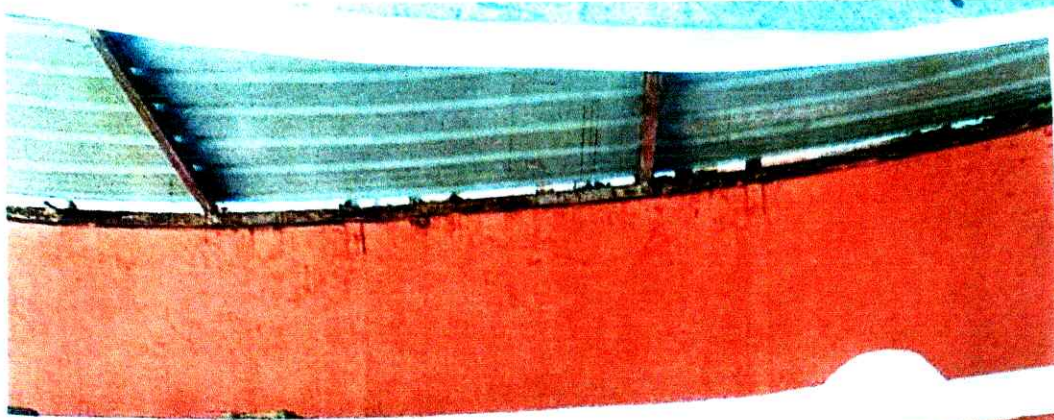

कृषि महाविद्यालय  
राष्ट्रीय सेवा योजना

CHHATRAPATI SHAMU MAHARAJ SHIKSHAN SANSTHA'S  
DENTAL COLLEGE & HOSPITAL, AURANGABAD  
NATIONAL SERVICE SCHEME  
राष्ट्रीय सेवा योजना

GPS Map  
Camera Lite

Paithan, Aurangabad, 431105, MH, India

Latitude  
19.6834° N

Longitude  
75.3718° E

Local 12:07:50 PM  
GMT 06:37:50 AM

Altitude 515.1 meters  
Wednesday, 02/01/2023

*Chhatrapati*  
CHHATRAPATI SHAMU MAHARAJ SHIKSHAN SANSTHA'S  
DENTAL COLLEGE & HOSPITAL  
PAITHAN, AURANGABAD

Kant...



Paithan, Aurangabad, 431105, MH, India

Latitude	Longitude
19.6834° N	75.3717° E
Local 12:09:30 PM	Altitude 515.2 meters
GMT 06:39:30 AM	Wednesday, 02/01/2023

*Handwritten signature or mark in blue ink.*



Paithan, Aurangabad, 431105, MH, India

Longitude  
75.3718° E  
Altitude 515.3 meters  
Wednesday, 02/01/2023

Latitude  
19.6834° N  
Local 12:08:00 PM  
GMT 06:38:00 AM

**DEAN**  
Chhatrapati Shahu Maharaj Shikshan Samithi  
Dental College & Hospital  
Kanchanwadi, Chhatrapati Sambhajnagar.



ISO 21001: 2018, ISO 14001: 2015 & ISO 50001:2018 CERTIFIED  
CHHATRAPATI SHAHU MAHARAJ SHIKSHAN SANSTHA'S

## DENTAL COLLEGE & HOSPITAL, AURANGABAD

छत्रपती शाहु महाराज शिक्षण संस्थेचे

दंत महाविद्यालय व रुग्णालय, औरंगाबाद

Address: Kanchanwadi, Paithan Road, Aurangabad-431011 (M.S.) कान्चनवाडी, पैठण रोड, औरंगाबाद - 431011 (एम.एस.)

Tel.: (0240) 2379248, 2646464, 2379035

Email: [dean@csmsdental.com](mailto:dean@csmsdental.com), [office@csmsdental.com](mailto:office@csmsdental.com) Website :- [www.csmsdental.com](http://www.csmsdental.com)

UG/PG/Ph.D Recognized Institute by Dental Council of India/Central Govt. New Delhi

and affiliated to Maharashtra University of Health Sciences, Nashik (M.S.)

Date: - 24/12/2022

### CAMP REPORT

Department of Public Health Dentistry conducted dental camp and health education program at Zilla Parishad School, Nakshatrawadi Paithan Road Aurangabad on 23<sup>rd</sup> December 2022. During this camp - 50 examinations were done. Patients were also explained the importance of oral hygiene and proper brushing techniques.

This activity of our team is always encouraging, which the community members avail the benefits of dental services.

Total number of patients examined: 50

Venue :- Zilla Parishad School, Nakshatrawadi Paithan Road Aurangabad

Date :- 23/12/2022

Time :- 10.00 am to 01.00 Pm

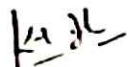
  
Dr. Kunal Deshmukh  
Lecturer

  
Dr. Kushal Shinde  
Reader

Department of Public Health Dentistry

  
( Dr. Lata Kale )  
Dean

  
DEAN  
Chhatrapati Shahu Maharaj Shikshan Sanstha  
Dental College & Hospital  
Kanchanwadi, Chhatrapati Sambhajinagar.

  
( Dr. S.C. Bhojar )  
Director



NH 752E, Aurangabad, Aurangabad, 431002,  
MH, India

Latitude

19.8138° N

Longitude

75.2884° E

Local 11:41:29 AM

GMT 06:11:29 AM

Altitude 554.3 meters

Friday, 12/23/2022

GPS MyApp  
Camaro Lite

*CH*  
**DEAN**

Chhatrapati Shahu Maharaj Shikshan Sanstha  
Dental College & Hospital  
Kanchanwadi, Chhatrapati Sambhajinagar



NH 752E, Aurangabad, Aurangabad, 431002,  
MH, India

Latitude

19.8138° N

Local 11:50:17 AM

GMT 06:20:17 AM

Longitude

75.2884° E

Altitude 554.2 meters

Friday, 12/23/2022

Chhatrapati Shahu Maharaj Shikshan Sanshtha  
Dental College & Hospital  
Kanchanwadi, Chhatrapati Sambhaji Nagar.



Latitude 19.8138° N  
 Longitude 75.2884° E  
 Local 12:30:00 PM  
 GMT 07:00:00 AM  
 Altitude 554.3 meters  
 Friday, 12/23/2022

NH 752E, Aurangabad, Aurangabad, 431002,  
 MH, India

Camera Lito

26/12/22

*[Handwritten signature]*

*[Handwritten signature]*