



Dated : 13/12/2022

1. Registration Number : **L-119640/2022**
2. Name, address and nationality of the applicant :
DR KAUSTUBH S THAKARE , C/O DR SURESH B THAKARE,
OPP PWD OFFICE, ACHALPUR ROAD, PARATWADA-444805
INDIAN
DR ANIRUDDHA DESHPANDE , OMEGA DENTAL
MULTISPECIALITY, SUMANANJALI HOSPITAL, 3, N 2,
CIDCO, AURANGABAD-431001
INDIAN
DR PRITI ASHOK CHARDE , C/O ASHOK CHARDE, KHADSE
LAYOUT , BACHEOL ROAD, WARD NO 2 , WARDHA-442001
INDIAN
DR PUNIT FULZELE , 72, RATNAKUNJA, BEHIND
RATNAKAR SABHAGRUHA, WARDHA ROAD,
WARUD, SEWAGRAM-442102
INDIAN
DR NIKITA KALE , MANAS, 522, N 3, CIDCO,
AURANGABAD-431001
INDIAN
3. Nature of the applicant's interest in the copyright of the work : AUTHOR
4. Class and description of the work : LITERARY/ DRAMATIC WORK CORONOPLASTY WHICH IS
ONE OF THE IMPORTANT ASPECT OF OCCLUSAL
ADJUSTMENT IS REVIEWED.
5. Title of the work : NOTES ON CORONOPLASTY
6. Language of the work : ENGLISH
7. Name, address and nationality of the author and if the author is
deceased, date of his decease :
DR KAUSTUBH S THAKARE , C/O DR SURESH B THAKARE,
OPP PWD OFFICE, ACHALPUR ROAD, PARATWADA-444805
INDIAN
DR ANIRUDDHA DESHPANDE , OMEGA DENTAL
MULTISPECIALITY, SUMANANJALI HOSPITAL, 3, N 2,
CIDCO, AURANGABAD-431001
INDIAN
DR PRITI ASHOK CHARDE , C/O ASHOK CHARDE, KHADSE
LAYOUT , BACHEOL ROAD, WARD NO 2 , WARDHA-442001
INDIAN
DR PUNIT FULZELE , 72, RATNAKUNJA, BEHIND
RATNAKAR SABHAGRUHA, WARDHA ROAD,
WARUD, SEWAGRAM-442102
INDIAN
DR NIKITA KALE , MANAS, 522, N 3, CIDCO,
AURANGABAD-431001
INDIAN
8. Whether the work is published or unpublished : UNPUBLISHED
9. Year and country of first publication and name, address and
nationality of the publisher : N.A.
10. Years and countries of subsequent publications, if any, and names,
addresses and nationalities of the publishers : N.A.
11. Names, addresses and nationalities of the owners of various rights
comprising the copyright in the work and the extent of rights held
by each, together with particulars of assignments and licences, if
any :
DR KAUSTUBH S THAKARE , C/O DR SURESH B THAKARE,
OPP PWD OFFICE, ACHALPUR ROAD, PARATWADA-444805
INDIAN
DR ANIRUDDHA DESHPANDE , OMEGA DENTAL
MULTISPECIALITY, SUMANANJALI HOSPITAL, 3, N 2,
CIDCO, AURANGABAD-431001
INDIAN
DR PRITI ASHOK CHARDE , C/O ASHOK CHARDE, KHADSE
LAYOUT , BACHEOL ROAD, WARD NO 2 , WARDHA-442001
INDIAN
DR PUNIT FULZELE , 72, RATNAKUNJA, BEHIND
RATNAKAR SABHAGRUHA, WARDHA ROAD,
WARUD, SEWAGRAM-442102
INDIAN
DR NIKITA KALE , MANAS, 522, N 3, CIDCO,
AURANGABAD-431001
INDIAN



C. P. R.
DEAN

Chhatrapati Shahu Maharaj Shiksha
Dental College & Hospital
Kanchanwadi, Chhatrapati Sambhajinagar.



Registrar of Copyrights

authorised to assign or licence of rights comprising the copyright

OPP PWD OFFICE, ACHALPUR ROAD, PARATWADA-444805
INDIAN
DR ANIRUDDHA DESHPANDE , OMEGA DENTAL
MULTISPECIALITY, SUMANANJALI HOSPITAL, 3, N 2,
CIDCO, AURANGABAD-431001
INDIAN
DR PRITI ASHOK CHARDE , C/O ASHOK CHARDE, KHADSE
LAYOUT , BACHEOL ROAD, WARD NO 2 , WARDHA-442001
INDIAN
DR PUNIT FULZELE , 72, RATNAKUNJA, BEHIND
RATNAKAR SABHAGRUHA, WARDHA ROAD,
WARUD, SEWAGRAM-442102
INDIAN
DR NIKITA KALE , MANAS, 522, N 3, CIDCO,
AURANGABAD-431001
INDIAN

13. If the work is an 'Artistic work', the location of the original work, including name, address and nationality of the person in possession of the work. (In the case of an architectural work, the year of completion of the work should also be shown). : N.A.
14. If the work is an 'Artistic work' which is used or capable of being used in relation to any goods or services, the application should include a certification from the Registrar of Trade Marks in terms of the provision to Sub-Section (i) of Section 45 of the Copyright Act, 1957. : N.A.
15. If the work is an 'Artistic work', whether it is registered under the Designs Act 2000 if yes give details. : N.A.
16. If the work is an 'Artistic work', capable of being registered as a design under the Designs Act 2000, whether it has been applied to an article though an industrial process and, if yes, the number of times it is reproduced. : N.A.
17. Remarks, if any :
- Diary Number : 16158/2022-CO/L
Date of Application : 27/07/2022
Date of Receipt : 27/07/2022



CPR
DEAN

Chhatrapati Shahu Maharaj Shikshan Sanstha
Dental College & Hospital
Kanchanwadi, Chhatrapati Sambhajinagar.



20/07/22
Registrar of Copyrights

(12) PATENT APPLICATION PUBLICATION

(21) Application No.202321007196 A

(19) INDIA

(22) Date of filing of Application :04/02/2023

(43) Publication Date : 17/02/2023

(54) Title of the invention : A METHOD TO DETECT GINGIVAL PHENOTYPE FOR DENTAL IMPLANT TREATMENT PLANNING.

(51) International classification :A61B0006030000, A61C0008000000, A61B0005000000, A61B0006000000, H04N0005225000

(86) International Application No :NA
Filing Date :NA

(87) International Publication No :NA

(61) Patent of Addition to Application Number :NA
Filing Date :NA

(62) Divisional to Application Number :NA
Filing Date :NA

(71)Name of Applicant :
1)Preeti Prakash Kale
Address of Applicant :House no 15210, Samata coloney, near Thatte ground, ward no 7, Shrirampur: 413709 Maharashtra State, India -----
Name of Applicant : NA
Address of Applicant : NA

(72)Name of Inventor :
1)Dr. Bhandari Shraddha Shrikant
Address of Applicant :CSMSS dental College and Hospital, Paithan road, Kanchanwadi, Aurangabad: 431011, Maharashtra State, India Aurangabad -----
2)Dr Kale Preeti Prakash
Address of Applicant :House no 15210, Samata coloney, Ashok theatre road, near Thatte ground, Ward no 7, Shrirampur: 413709 Maharashtra State, India Shrirampur -----
3)Dr. Mani Amit Madan
Address of Applicant :404/ Department of Periodontology, Rural Dental College, Pravara institute of Medical Sciences, Loni, Maharashtra State, India Loni -----
4)Principal, Rural Dental College, Pravara institute of Medical Sciences
Address of Applicant :Rural Dental College, Pravara institute of Medical Sciences, Loni,: 413736 Maharashtra State, India Loni -----
5)Dr. Joteppa Varsha Vijayanath
Address of Applicant :Sarawati Dhanvantari Dental College and Hospital , pathri road, Parbhani: 431401, Maharashtra State, India. Parbhani -----

(57) Abstract :
Gingival biotype is the thickness of the gingiva in the facio-palatal dimension. It has a significant impact on the outcome of the restorative, regenerative and implant therapy. Various invasive and non-invasive methods were proposed to measure tissue thickness. These include direct measurement, probe transparency (TRAN) method, ultrasonic devices, and cone-beam computed tomography (CBCT) scan. The present disclosure relates to a dental science and in particular to a method for detection of gingival phenotype for dental implant treatment planning. Sensor and image capturing module is attached to Williams's graduated probe which is then inserted horizontally transgingivally. The captured image and sensor data is then transferred to controller where a memory unit has a prestored data and values to measure thickness of soft tissue. further data analyzing module is activated. output module shows result as obtained at end of process which displays values of thickness of gingiva in millimeter.

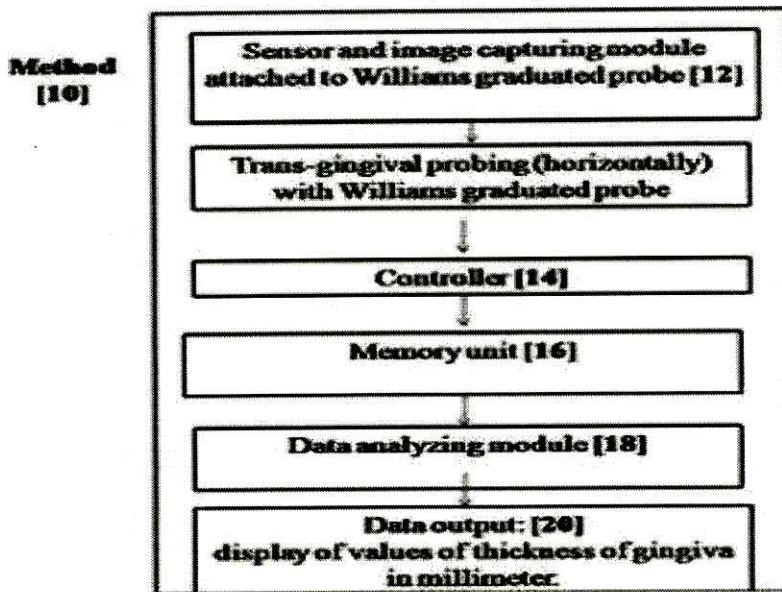

FIGURE 1: Diagrammatic representation of a method for detection of gingival phenotype for dental implant treatment planning:

No. of Pages : 11 No. of Claims : 4



C. K. J.

DEAN

Chhatrapati Shahu Maharaj Shikshan Sanstha
Dental College & Hospital
Kanchanwadi, Chhatrapati Sambhajinagar

The Patent Office Journal No. 07/2023 Dated 17/02/2023

11170

A successful denture may be defined as one in which the three cardinal factors of mechanics, esthetics, & phonetics are so completely & perfectly harmonized, that the patient can not only chew his food properly, but also experiences equal satisfaction from the contribution of the denture to his facial expressions & speech. It is frequently found that even with mechanically satisfactory denture the patient will complain of not being able to chew well. Perhaps, with only a slight improvement in esthetics, the patient will no longer complain of the inefficiency of dentures. The goal of a successful denture today is to attain a healthy beauty by harmonizing morphology & function.

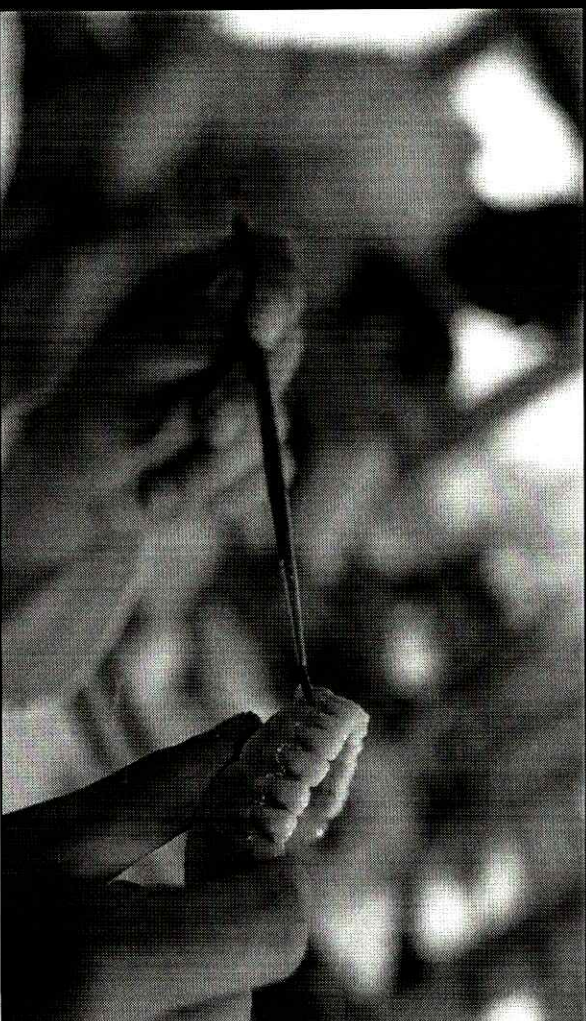

Dr. Nikita Kale
 Vivekanand Jadhav
 Babita Yeshwante

Esthetics in Complete Denture

I am a postgraduate student passionate about esthetics in all aspects of dentistry especially natural dentures, mimicking nature is the prime goal of my life.



Kale, Jadhav, Yeshwante



Chhatrapati Shahu Maharaj Shikshan Sansha
 Dental College & Hospital
 Sambhajinagar
DEAN
Kale
LAP LAMBERT
 Academic Publishing

Implant Impression is a crucial step for success of implant prosthesis, selection of materials, type of impression technique (open tray or closed tray), everything is illustrated with diagrams in the above book. The wide applicability and ever increasing pace of the implantology research has resulted in the evolution of various implant impression techniques, options available for the dentist have improved in terms of the availability of various impression materials. Because of this, the selection of appropriate impression technique that suits the patient's condition and dentist's operation skill has become more challenging. Hence it is vital to have a knowledge on the various techniques in order to fabricate a successful implant supported prosthesis.

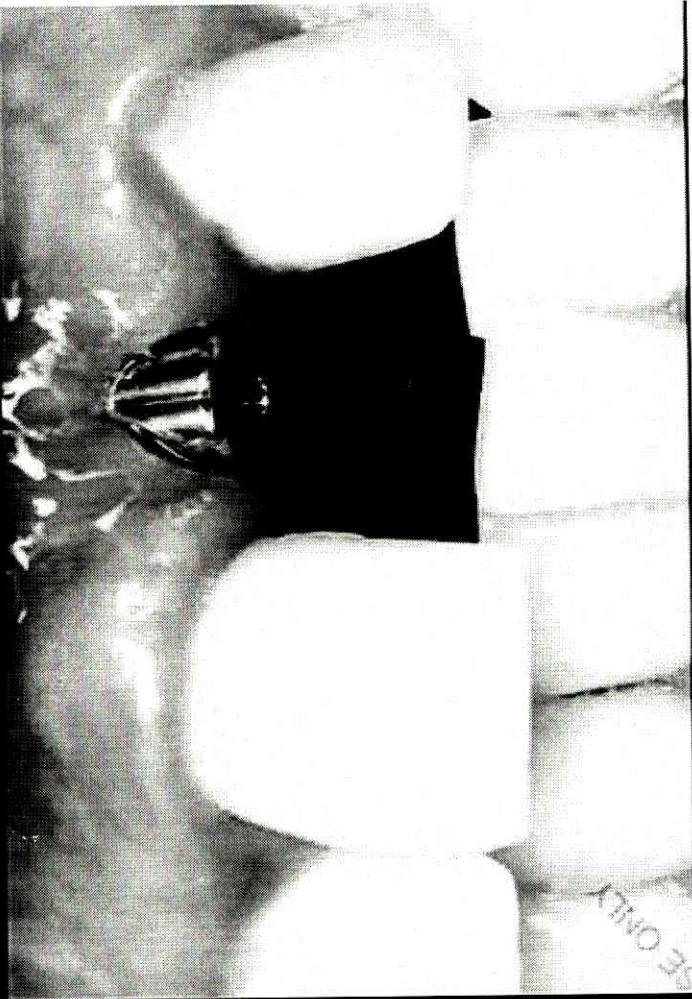

FOR AUTHOR USE ONLY

Renu Ladda is a postgraduate student passionate about implants and complete dentures.

Renu Ladda
Ruchi Kasat
Babita Yeshwante

Implant Impression

A comprehensive book for implant impression

Renu Ladda, Ruchi Kasat, Babita Yeshwante

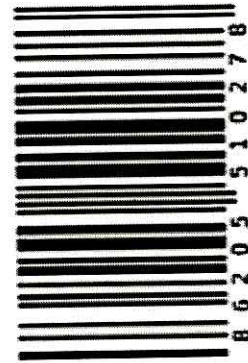

DEAN

Chhatrapati Shahu Maharaj Shikshan Sanstha
Dental College & Hospital
Kanchanwadi, Chhatrapati Sambhajinagar.





Gauri Patil
Suchita Daokar
Ruchita Dandagaval

LIGHT CURING DEVICES

CHE

DEAN

Chhatrapati Shahu Maharaj Shikshan Sanstha
Dental College & Hospital
Kanchanwadi, Chhatrapati Sambhajinagar.



LAMBERT
Academic Publishing

The aim of this systematic review was to evaluate proper site for orthodontic mini-implant placement and Does bone density vary in anterior and posterior region or buccal and palatal region in maxilla and mandible. In this systematic review, 15 In vivo studies and 2 In vitro studies were included. Data from a total of 1277 patient's radiograph were included in this review out of which 821 are CBCT scan and 456 are CT scan. The density and site suitable for the orthodontic mini-implant placement is examined. In conclusion, males have a thicker and higher density alveolar cortical bone than females. Adult show a thicker alveolar cortical bone than adolescents. In the mandible, the alveolar cortical bone is more compact and thicker than in the maxilla. High value of thickness and density characterize posterior regions of both jaws. Palatal bone is thicker than the buccal cortical bone. There is a significant linear increasing of thickness and density from crest to base of alveolar crest.

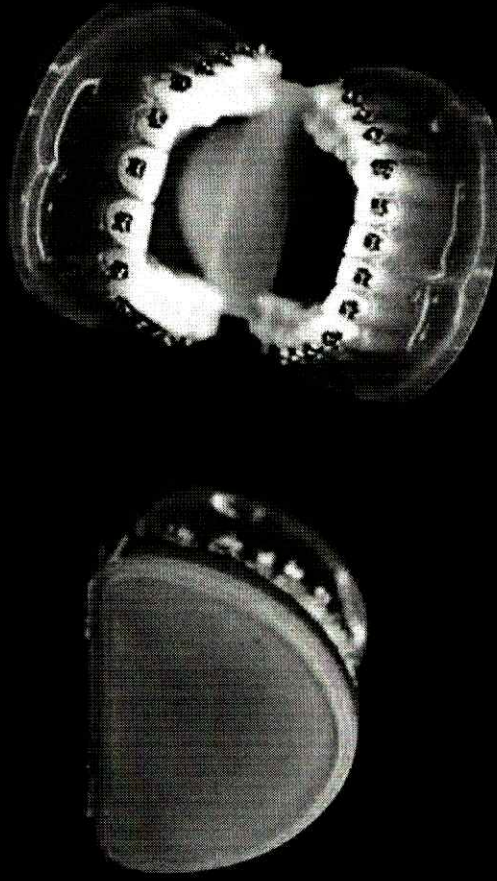

Dr. Kanchan D. Sontakke
PG student in Dept of Orthodontics and Dentofacial
Orthopaedics in C.S.M.S.S. Dental college and
hospital, Aurangabad,
UG from S.M.B.T. Dental college, Sangamner, Dist.
Ahmednagar.

Kanchan Sontakke
Suchita Daokar

Bone density and site for orthodontic mini-implant placement

Systematic review

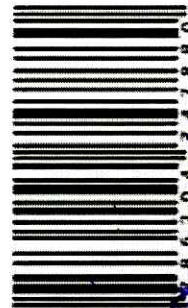

DEALY 8 0 3 0 4 5 2 7 8 8 0
Chhatrapati Shahu Maharaj Shikshan Sanstha
& Hospital



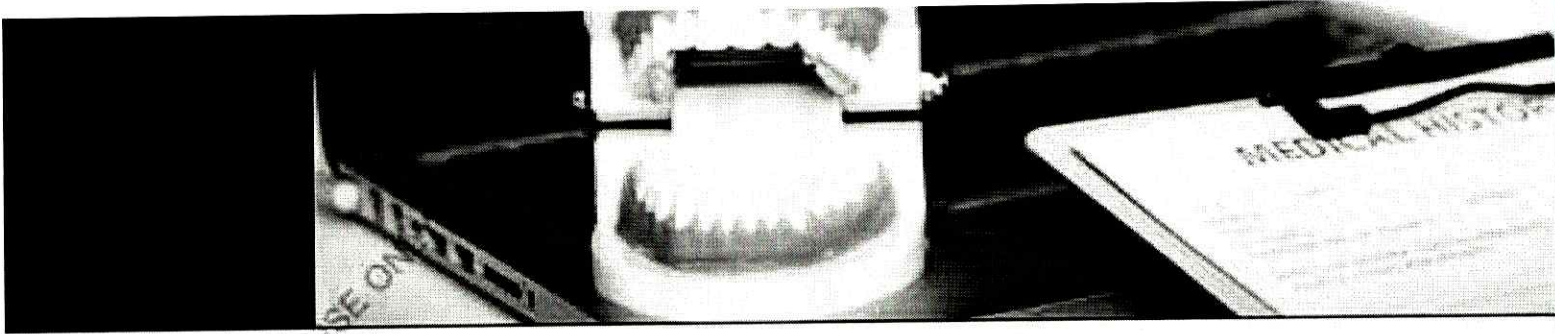

Amit Ajmera
Pooja Magar

Photography in Orthodontics

Amit Ajmera, Pooja Magar



AGE AND
in same
d poster



Amit Ajmera
Pooja Magar

Photography in Orthodontics



Chh

DEAN

Chhatrapati Shahu Maharaj Shikshan Sanstha
Dental College & Hospital
Kanchanwadi, Chhatrapati Sambhajinagar.

